South Carolina Department of Transportation

SC 246 Widening from SC 221 to SC 702

Alternative 2 - Right-Side Widening

Project Location
Greenwood County

Map Legend

- PROPOSED ROADWAY
- PROPOSED ALIGNMENT
- PROPERTY LINE
- EXISTING RIGHTS OF WAY
- EXISTING EASEMENTS
- NEW RIGHTS OF WAY
- LIMITS OF CONSTRUCTION
- RAISED MEDIAN
- RAILROAD ALIGNMENT
- REMOVAL OF ROADWAY
- EXISTING BRIDGE
- PROPOSED BRIDGE
- WALL
- SIGNALIZED INTERSECTION

Contact Information

Clint Scoville
South Carolina Dept. of Transportation
955 Park Street
Columbia SC 29201
(803) 737-2085

To Submit Comments:
- Fill out the Comment Form at today's meeting
- Fill out the form on the project website:
  http://www.Greenwood246.com/
- Contact the project team by mail, or email:
  Greenwood246@SCDOT.org

Disclaimer

These displays are meant to show concepts for planning purposes only and are subject to change.

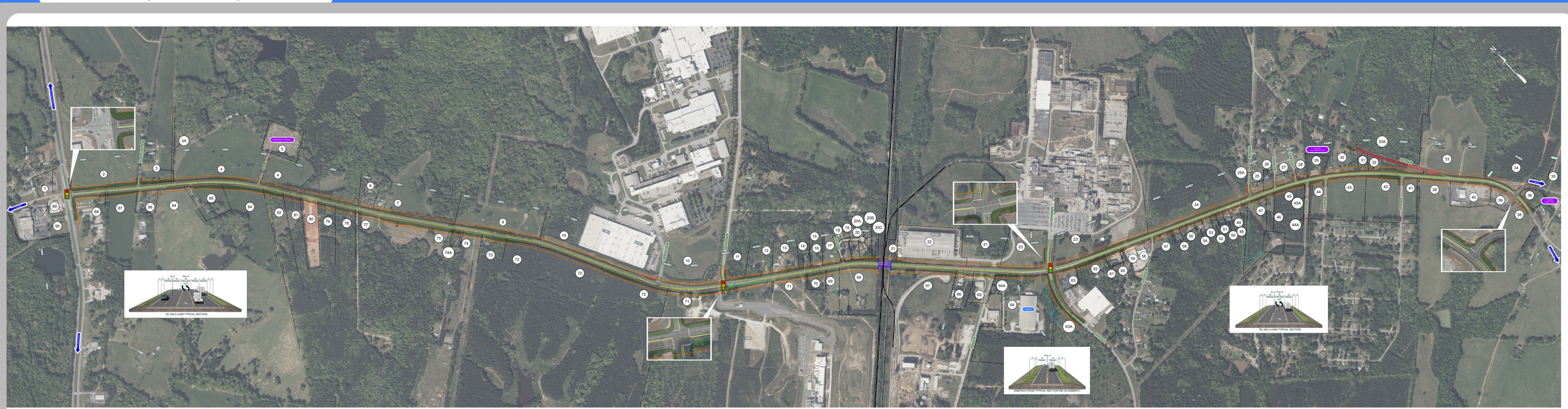

06/18/2024